

# MONTHLY MEMBERSHIP PROGRESS REPORT

LOCATION INDIA

District 317 C

Results as of: 5/31/2021

Clubs			
RESULTS FOR 2020-2021			
QUARTER	NEW CLUB GOAL	NEW CLUBS	DROPPED CLUBS
JULY/AUG/SEPT	1	2	0
OCT/NOV/DEC	2	15	0
JAN/FEB/MAR	2	2	1
APR/MAY/JUNE	0	11	0

Members			
RESULTS FOR 2020-2021			
QUARTER	MEMBER GROWTH NET GOAL	MEMBER GROWTH ACTUAL	DROPPED MEMBERS ACTUAL (including transfers)
JULY/AUG/SEPT	15	177	49
OCT/NOV/DEC	5	585	130
JAN/FEB/MAR	45	50	29
APR/MAY/JUNE	20	306	65

**GOALS AND ACTUAL NEW CLUBS CUMULATIVE**

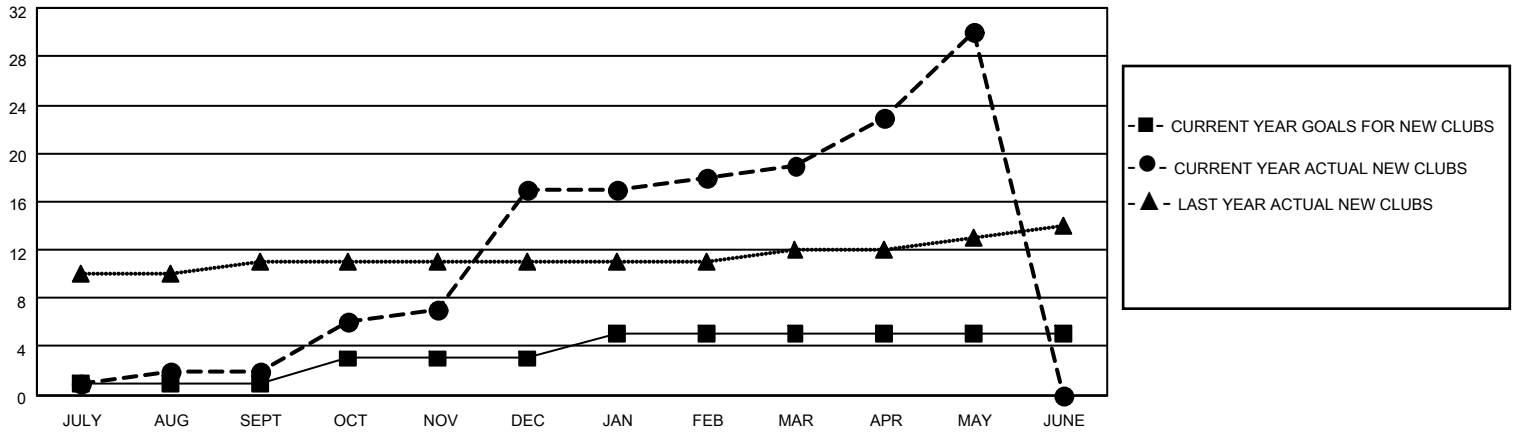

**GOALS AND ACTUAL MEMBERS CUMULATIVE**

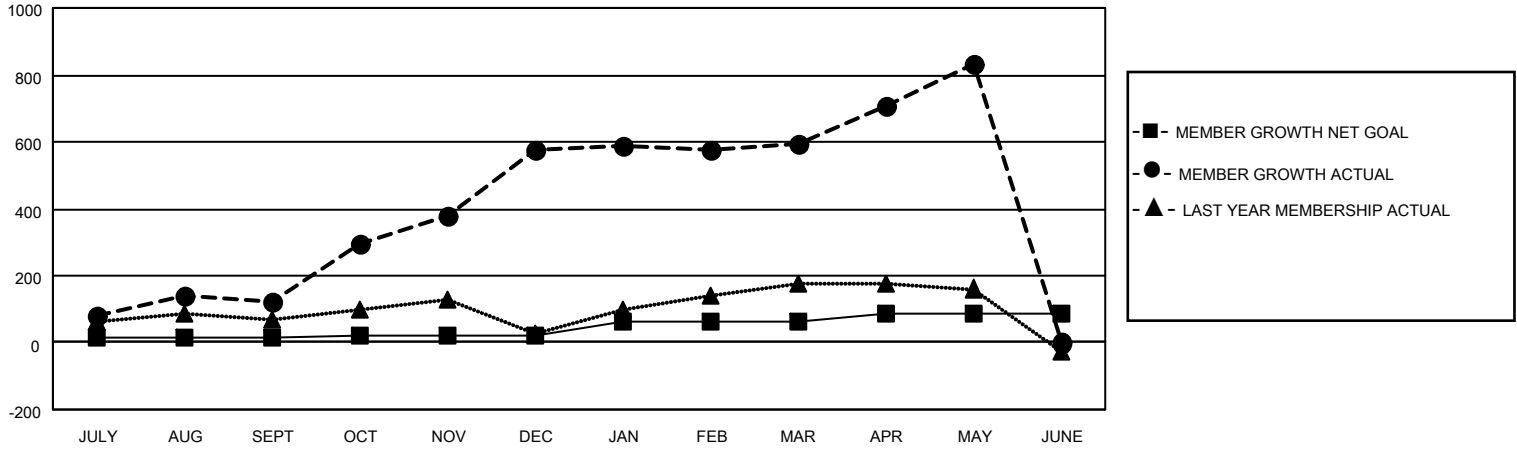

DROPPED CLUBS: 1	103 CLUBS OF 126 ADDED 1 OR MORE NEW MEMBERS	<p style="text-align: center;"><u>GENDER DISTRIBUTION</u></p> <p>MALE            2,711 (77.63%)</p> <p>FEMALE         781 (22.37%)</p>												
<p style="text-align: center;"><u>DROPPED MEMBERS</u></p> <table style="width: 100%; border-collapse: collapse;"> <tr><td>DECEASED</td><td style="text-align: right;">21</td></tr> <tr><td>CLUB CANCELLED</td><td style="text-align: right;">15</td></tr> <tr><td>OTHER</td><td style="text-align: right;">237</td></tr> <tr style="border-top: 1px solid black;"><td><b>TOTAL</b></td><td style="text-align: right;"><b>273</b></td></tr> </table>	DECEASED	21	CLUB CANCELLED	15	OTHER	237	<b>TOTAL</b>	<b>273</b>	<p><a href="#">CLICK HERE FOR CUMULATIVE MEMBERSHIP DATA</a></p>	<table style="width: 100%; border-collapse: collapse;"> <tr><td>TOTAL FAMILY UNIT MEMBERS</td><td style="text-align: right;">1,417</td></tr> <tr><td>FAMILY MEMBERS PAYING HALF DUES</td><td style="text-align: right;">780</td></tr> </table>	TOTAL FAMILY UNIT MEMBERS	1,417	FAMILY MEMBERS PAYING HALF DUES	780
DECEASED	21													
CLUB CANCELLED	15													
OTHER	237													
<b>TOTAL</b>	<b>273</b>													
TOTAL FAMILY UNIT MEMBERS	1,417													
FAMILY MEMBERS PAYING HALF DUES	780													